

How many Third Sector organisations are there?

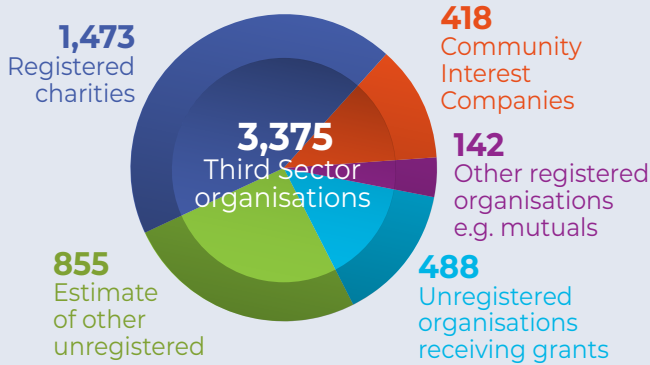

How many registered organisations have impacts in health and care?



What is the change in the number of registered charities since 2020?

Number of registered charities



The number of registered charities has increased since 2022 but is still lower than in 2020.

Working in health & care



The estimated number of registered charities contributing to social determinants of health and care has increased. These now make up ~90% of the sector.

How is the Third Sector funded and resourced?

Major grants & contracts

Leeds City Council
NHS Leeds ICB
Leeds Community Foundation
Other Government Depts
National Lottery

£336.1m

Of this, the estimated total annual income for the health & wellbeing third sector in 2024 was **£300m**

Other resources

Other grants
Donations
Trusts & wills
Fundraising
Commercial activities

How has the total income of registered charities changed?

Income has increased slightly since 2022 but not in line with inflation. Total income to the sector is less than it was in 2020, and the average income has fallen by ~2.4% overall.

Total income in £m

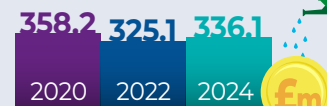

What is the number of organisations by size, and what is their typical income?

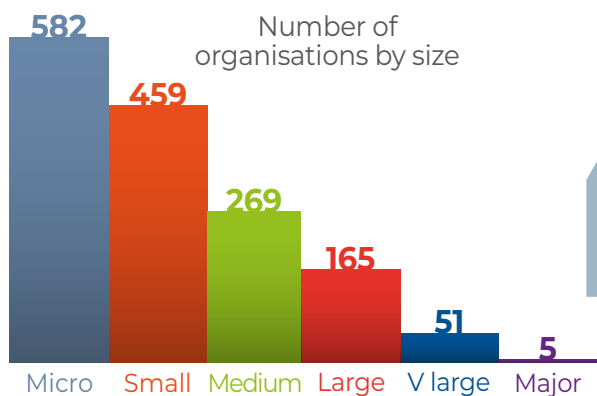

Income average by category

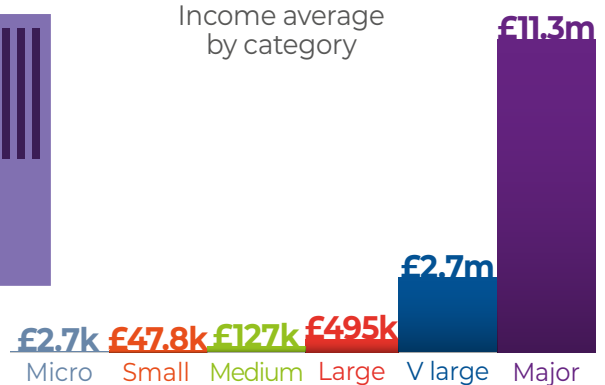

*NB: this is the average small CIC income data

How many people work in the Third Sector?

6,465
employees

8,095
trustees

31,500
volunteers



What is the typical number of staff per organisation size?



What is the breakdown of people who work in the Third Sector?

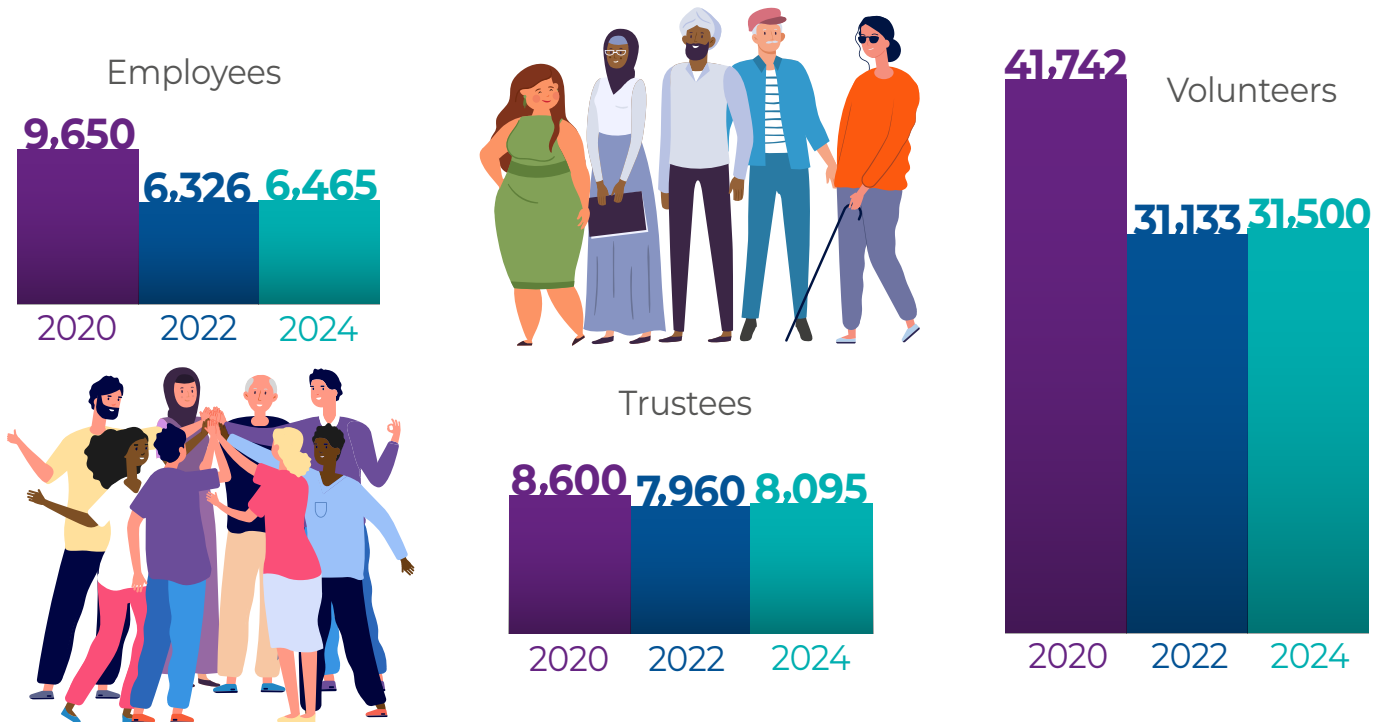

Key areas of work

- | | |
|-----------------------|--------------------------------|
| Advocacy | Health and wellbeing |
| Climate action | Housing |
| Community development | Improving population health |
| Digital inclusion | Relief of poverty |
| Education | Social isolation and exclusion |
| Environment | Tackling inequalities |

811,956 people live in **Leeds**
275,667 of them live in the **most deprived areas** of the city



In which sectors do registered organisations have an impact?



What is the estimated proportion of organisations in different areas of work?*

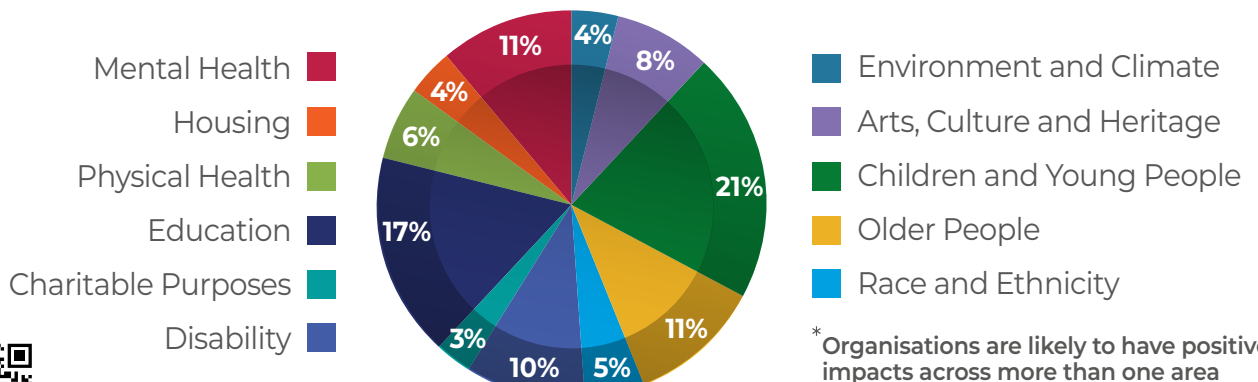

* Organisations are likely to have positive impacts across more than one area



[Click here to view the State of the Sector resources](#)

Based on 2024 data